Step 1 :

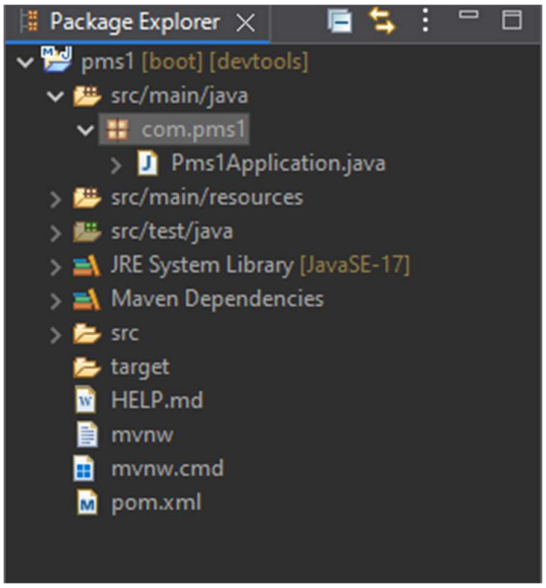

Step 2 : open pmsApplication.java

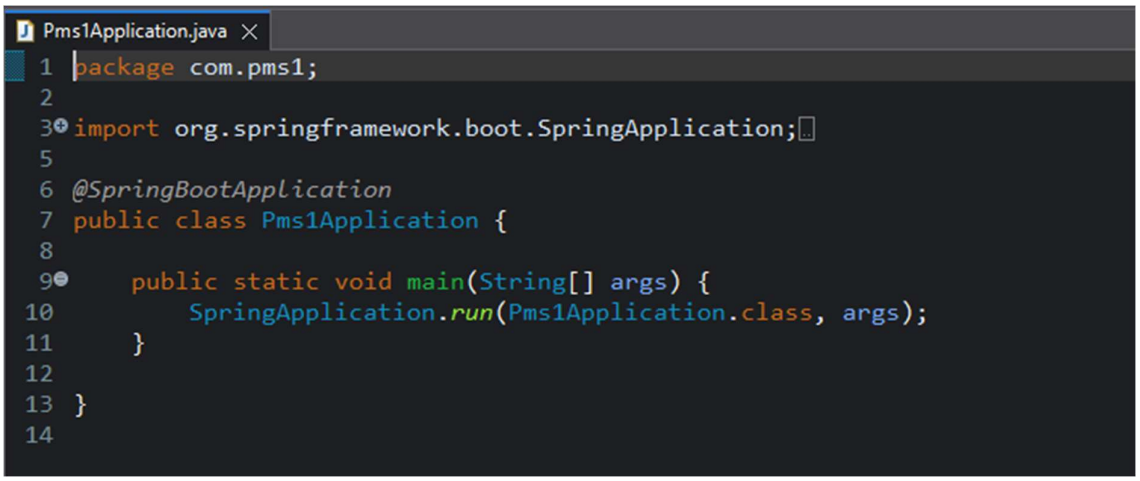

@springBootApplication

- used in main class

purpose : to start application , Enables auto configurations

it combines : @configuration + @EnableAutoConfiguration+@ComponentScan

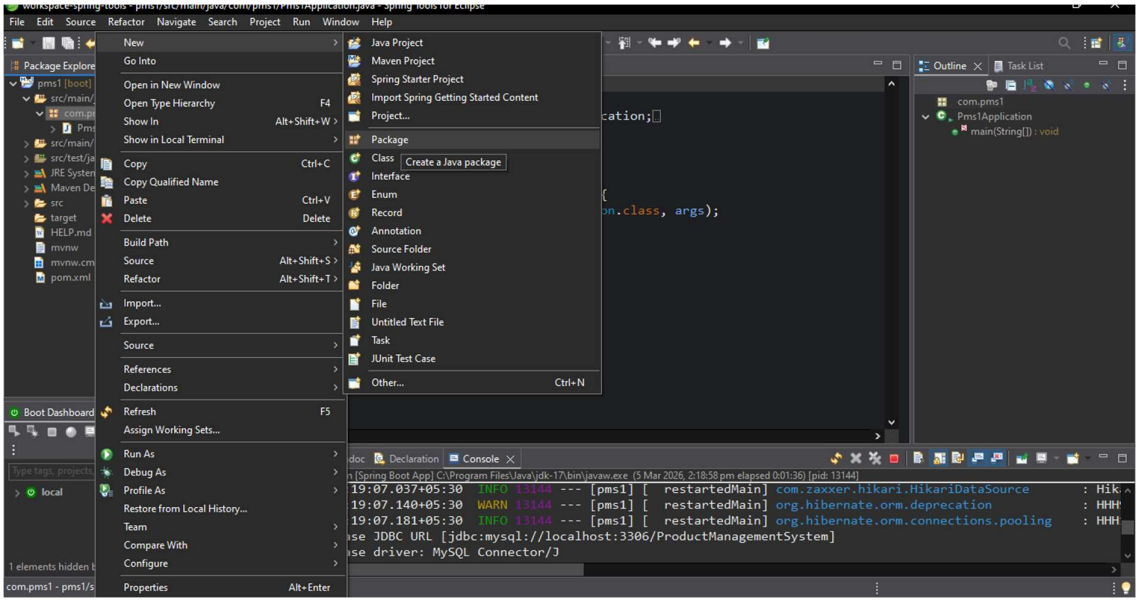

Step 3 : choose new -> class file

Step 4 :

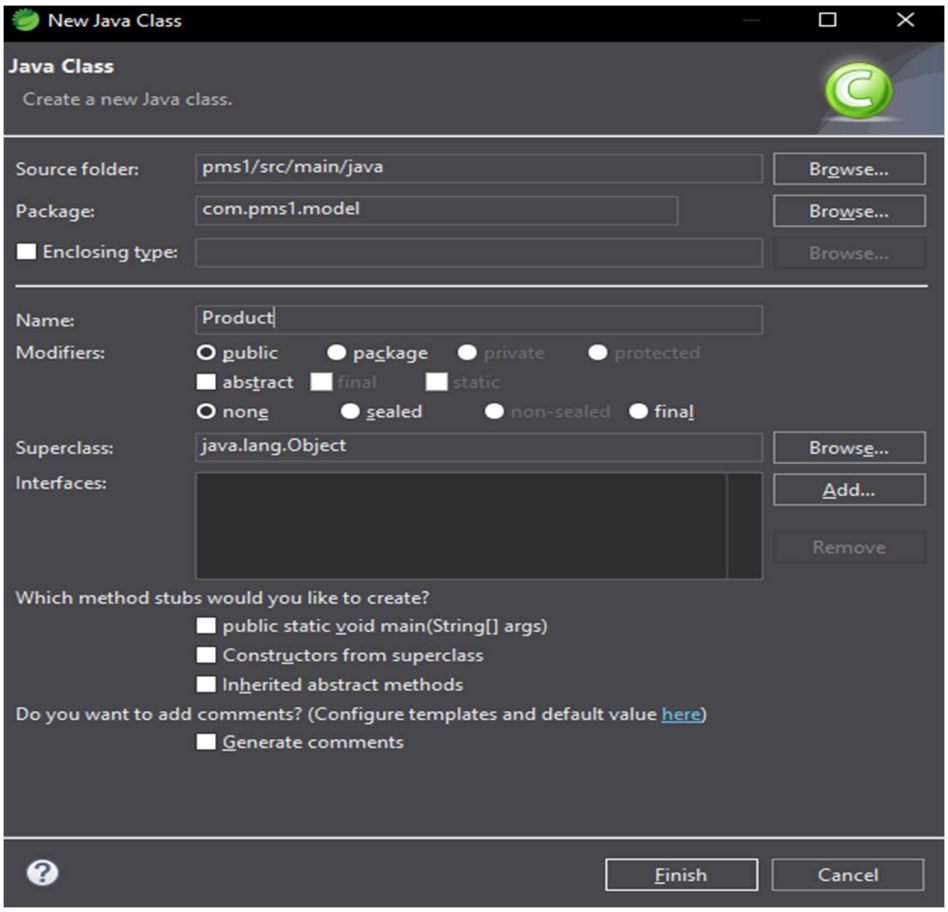

To Add generate getters and setter

Right click

➔ Source

Add getter and setter choose all (ckick) Generate.

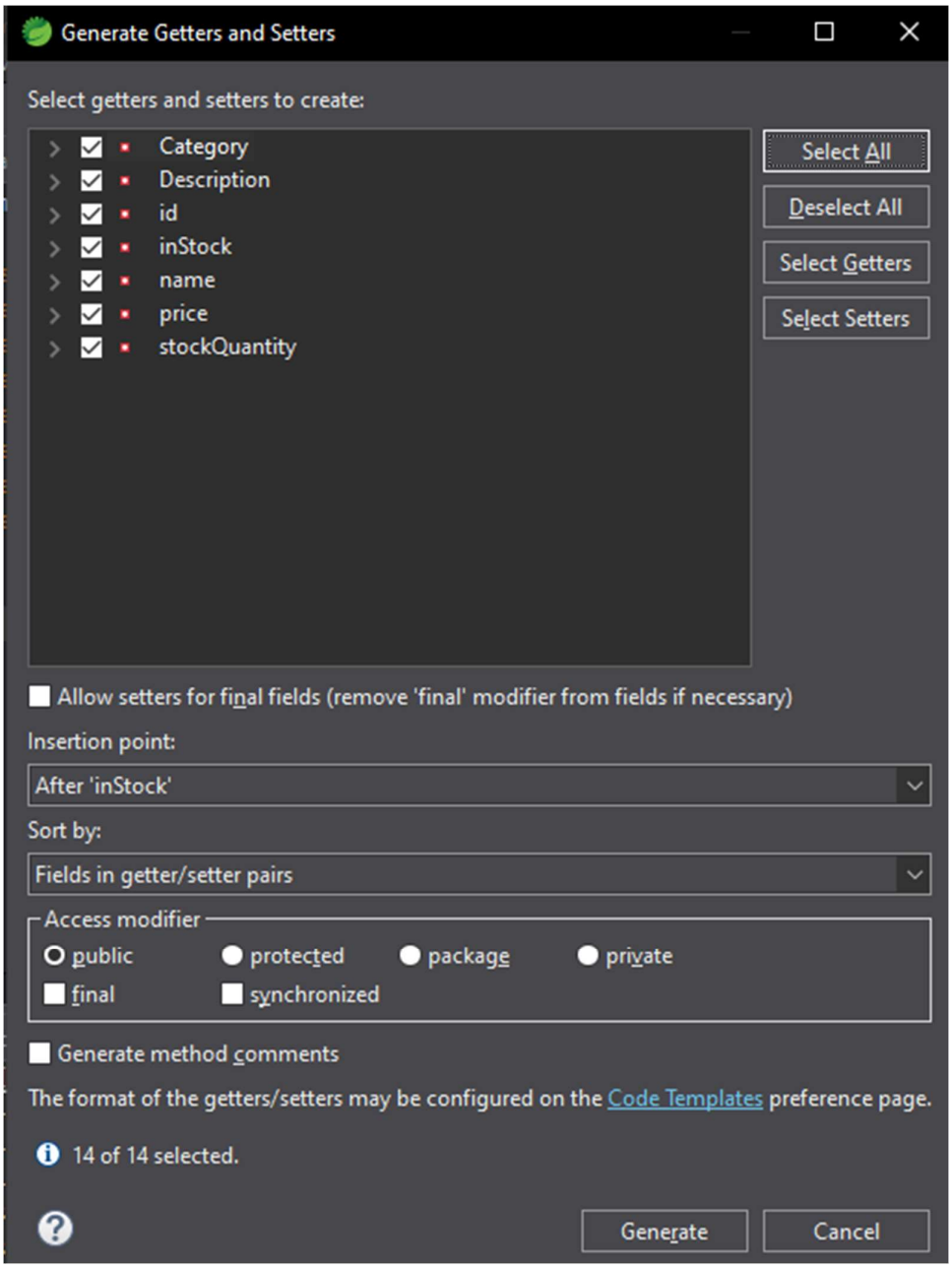

Code :

```java
package com.pms1.model;

import jakarta.persistence.Entity;
import jakarta.persistence.GeneratedValue;
import jakarta.persistence.GenerationType;
import jakarta.persistence.Id;

@Entity
public class Product {

	@Id
	@GeneratedValue(strategy = GenerationType.IDENTITY)
	private  long id;

	private String name;
	private String Description;
	private String Category;
	private int price;
	private int stockQuantity;
	private boolean inStock;


	public long getId() {
		return id;
	}
	public void setId(long id) {
		this.id = id;
	}
	public String getName() {
		return name;
	}
	public void setName(String name) {
		this.name = name;
	}
	public String getDescription() {
		return Description;
	}
	public void setDescription(String description) {
		Description = description;
	}
	public String getCategory() {
		return Category;
	}
	public void setCategory(String category) {
		Category = category;
	}
	public int getPrice() {
```

```java
            return price;
      }
      public void setPrice(int price) {
            this.price = price;
      }
      public int getStockQuantity() {
            return stockQuantity;
      }
      public void setStockQuantity(int stockQuantity) {
            this.stockQuantity = stockQuantity;
      }
      public boolean isInStock() {
            return inStock;
      }
      public void setInStock(boolean inStock) {
            this.inStock = inStock;
      }

      // converting from Bean to Entity using
      // Entity -> create a table
      //Id -> used for primary key , not null and autoincrement

}
```

```
Problems  Javadoc  Declaration  Console
pms1 - Pms1Application [Spring Boot App] C:\Program Files\Java\jdk-17\bin\javaw.exe (5 Mar 2026, 2:42:57 pm elapsed 0:01:23) [pid: 13016]
2026-03-05T14:43:01.099+05:30  INFO 13016 --- [pms1] [  restartedMain] .s.d.r.c.RepositoryConfigurationDelegate : Finished Spring Data repositor
2026-03-05T14:43:01.849+05:30  INFO 13016 --- [pms1] [  restartedMain] o.s.boot.tomcat.TomcatWebServer          : Tomcat initialized with port 8
2026-03-05T14:43:01.872+05:30  INFO 13016 --- [pms1] [  restartedMain] o.apache.catalina.core.StandardService   : Starting service [Tomcat]
2026-03-05T14:43:01.872+05:30  INFO 13016 --- [pms1] [  restartedMain] o.apache.catalina.core.StandardEngine    : Starting Servlet engine: [Apac
2026-03-05T14:43:01.951+05:30  INFO 13016 --- [pms1] [  restartedMain] b.w.c.s.WebApplicationContextInitializer : Root WebApplicationContext: in
2026-03-05T14:43:02.183+05:30  INFO 13016 --- [pms1] [  restartedMain] org.hibernate.orm.jpa                    : HHH008540: Processing Persiste
2026-03-05T14:43:02.262+05:30  INFO 13016 --- [pms1] [  restartedMain] org.hibernate.orm.core                   : HHH000001: Hibernate ORM core
2026-03-05T14:43:02.952+05:30  INFO 13016 --- [pms1] [  restartedMain] o.s.o.j.p.SpringPersistenceUnitInfo      : No LoadTimeWeaver setup: ignor
2026-03-05T14:43:03.000+05:30  INFO 13016 --- [pms1] [  restartedMain] com.zaxxer.hikari.HikariDataSource       : HikariPool-1 - Starting...
2026-03-05T14:43:03.392+05:30  INFO 13016 --- [pms1] [  restartedMain] com.zaxxer.hikari.pool.HikariPool        : HikariPool-1 - Added connectio
2026-03-05T14:43:03.395+05:30  INFO 13016 --- [pms1] [  restartedMain] com.zaxxer.hikari.HikariDataSource       : HikariPool-1 - Start completed
2026-03-05T14:43:03.481+05:30  WARN 13016 --- [pms1] [  restartedMain] org.hibernate.orm.deprecation            : HHH90000025: MySQLDialect does
2026-03-05T14:43:03.522+05:30  INFO 13016 --- [pms1] [  restartedMain] org.hibernate.orm.connections.pooling    : HHH10001005: Database info:
        Database JDBC URL [jdbc:mysql://localhost:3306/ProductManagementSystem]
        Database driver: MySQL Connector/J
        Database dialect: MySQLDialect
        Database version: 8.0.44
        Default catalog/schema: ProductManagementSystem/undefined
        Autocommit mode: undefined/unknown
        Isolation level: REPEATABLE_READ [default REPEATABLE_READ]
        JDBC fetch size: none
        Pool: DataSourceConnectionProvider
        Minimum pool size: undefined/unknown
        Maximum pool size: undefined/unknown
2026-03-05T14:43:04.698+05:30  INFO 13016 --- [pms1] [  restartedMain] org.hibernate.orm.core                   : HHH000489: No JTA platform ava
2026-03-05T14:43:04.789+05:30  INFO 13016 --- [pms1] [  restartedMain] j.LocalContainerEntityManagerFactoryBean : Initialized JPA EntityManagerF
2026-03-05T14:43:04.865+05:30  WARN 13016 --- [pms1] [  restartedMain] JpaBaseConfiguration$JpaWebConfiguration : spring.jpa.open-in-view is enal
2026-03-05T14:43:05.359+05:30  INFO 13016 --- [pms1] [  restartedMain] o.s.boot.tomcat.TomcatWebServer          : Tomcat started on port 8080 (h
2026-03-05T14:43:05.370+05:30  INFO 13016 --- [pms1] [  restartedMain] com.pms1.Pms1Application                  : Started Pms1Application in 6.0
```

Open Mysql workbench :

Open Schemas refresh once check Product Table appear

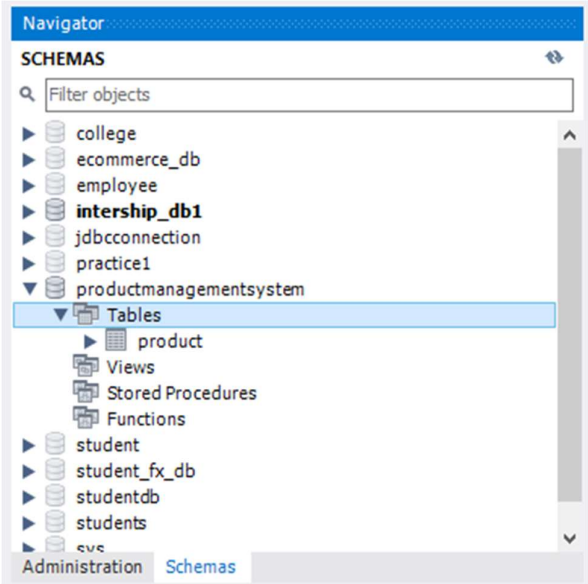

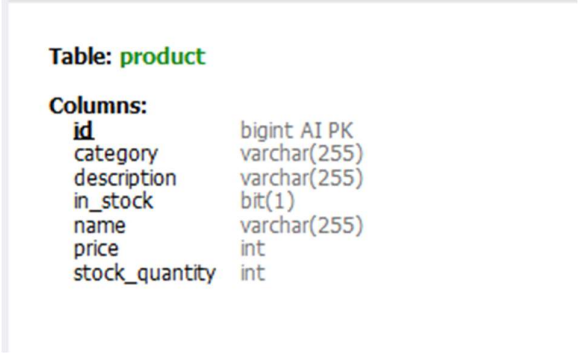

Insert data into MySql:

```
create database ProductManagementSystem;
use ProductManagementSystem;

INSERT INTO product (name, description, category, price, stock_quantity, in_stock)
VALUES
('Laptop', 'High performance laptop', 'Electronics', 65000, 10, true),
('Smartphone', 'Android smartphone with 128GB storage', 'Electronics', 25000, 25, true),
('Office Chair', 'Ergonomic office chair', 'Furniture', 5000, 15, true);
```

```
select * from product;
```

Result Grid | Filter Rows: | Edit: | Export/Import: | Wrap Cel

id	category	description	in_stock	name	price	stock_quant
1	Electronics	High performance laptop	1	Laptop	65000	10
2	Electronics	Android smartphone with 128GB storage	1	Smartphone	25000	25
3	Furniture	Ergonomic office chair	1	Office Chair	5000	15
NULL	NULL	NULL	NULL	NULL	NULL	NULL

PmsApplication.java

```java
package com.pms1;

import org.springframework.boot.SpringApplication;

@SpringBootApplication
public class Pms1Application {

    public static void main(String[] args) {
        SpringApplication.run(Pms1Application.class, args);
    }

}
```

Product.java

```java
package com.pms1.model;

import jakarta.persistence.Entity;
import jakarta.persistence.GeneratedValue;
import jakarta.persistence.GenerationType;
import jakarta.persistence.Id;

@Entity
public class Product {

    @Id
    @GeneratedValue(strategy = GenerationType.IDENTITY)
    private  long id;

    private String name;
    private String Description;
    private String Category;
    private int price;
    private int stockQuantity;
    private boolean inStock;


    public long getId() {
```

```
            return id;
      }
      public void setId(long id) {
            this.id = id;
      }
      public String getName() {
            return name;
      }
      public void setName(String name) {
            this.name = name;
      }
      public String getDescription() {
            return Description;
      }
      public void setDescription(String description) {
            Description = description;
      }
      public String getCategory() {
            return Category;
      }
      public void setCategory(String category) {
            Category = category;
      }
      public int getPrice() {
            return price;
      }
      public void setPrice(int price) {
            this.price = price;
      }
      public int getStockQuantity() {
            return stockQuantity;
      }
      public void setStockQuantity(int stockQuantity) {
            this.stockQuantity = stockQuantity;
      }
      public boolean isInStock() {
            return inStock;
      }
      public void setInStock(boolean inStock) {
            this.inStock = inStock;
      }



}
```

ProductRepository.java

```
package com.pms1.repository;

import org.springframework.data.jpa.repository.JpaRepository;
import org.springframework.stereotype.Repository;

import com.pms1.model.Product;



@Repository
public interface ProductRepository extends JpaRepository<Product,
Long> {

}

// connecting Model class with database
```

ProductDao.java

```
package com.pms1.dao;

import java.util.List;

import org.springframework.beans.factory.annotation.Autowired;
import org.springframework.stereotype.Repository;

import com.pms1.model.Product;
import com.pms1.repository.ProductRepository;

@Repository
public class ProductDao {

    @Autowired
    ProductRepository repo;

    public List<Product> getProduct(){
        return repo.findAll();
    }
}
```

ProductService.java

```java
package com.pms1.service;

import java.util.List;

import org.springframework.beans.factory.annotation.Autowired;
import org.springframework.stereotype.Service;

import com.pms1.dao.ProductDao;
import com.pms1.model.Product;

@Service
public class ProductService {

    @Autowired
    ProductDao dao;

    public List<Product> getProduct(){
        return dao.getProduct();
    }
}
```

ProductController.java

```java
package com.pms1.controller;

import java.util.List;

import org.springframework.beans.factory.annotation.Autowired;
import org.springframework.web.bind.annotation.GetMapping;
import org.springframework.web.bind.annotation.RestController;

import com.pms1.model.Product;
import com.pms1.service.ProductService;

@RestController
public class ProductController {

    @Autowired
    ProductService service;

    @GetMapping("/getProduct")
    public List<Product> getProduct(){
        return service.getProduct();
    }
}
```

Run the Code output:

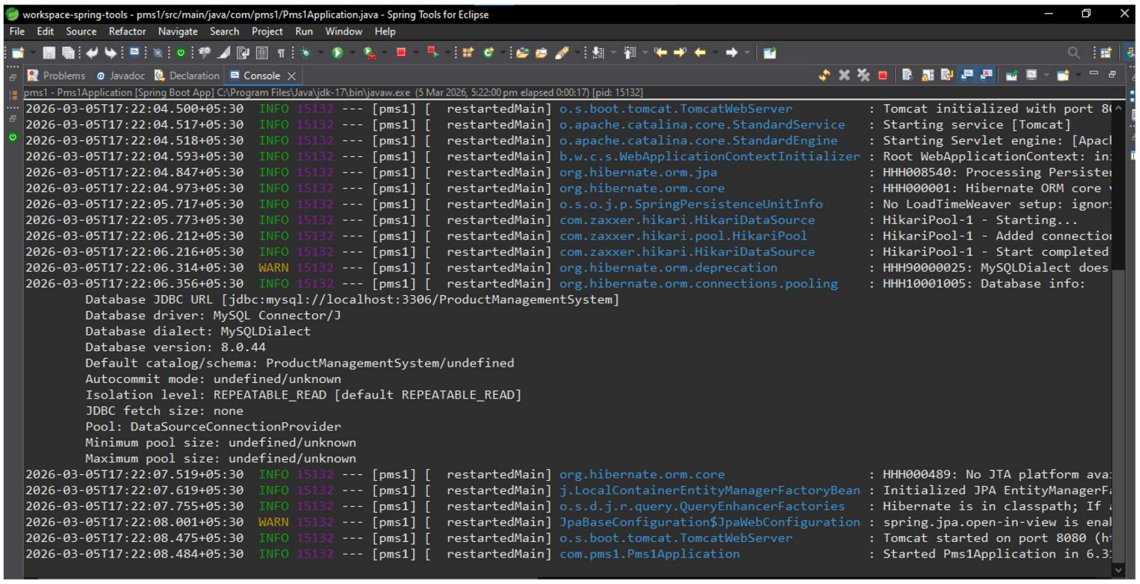

Open Post man

Use GET method
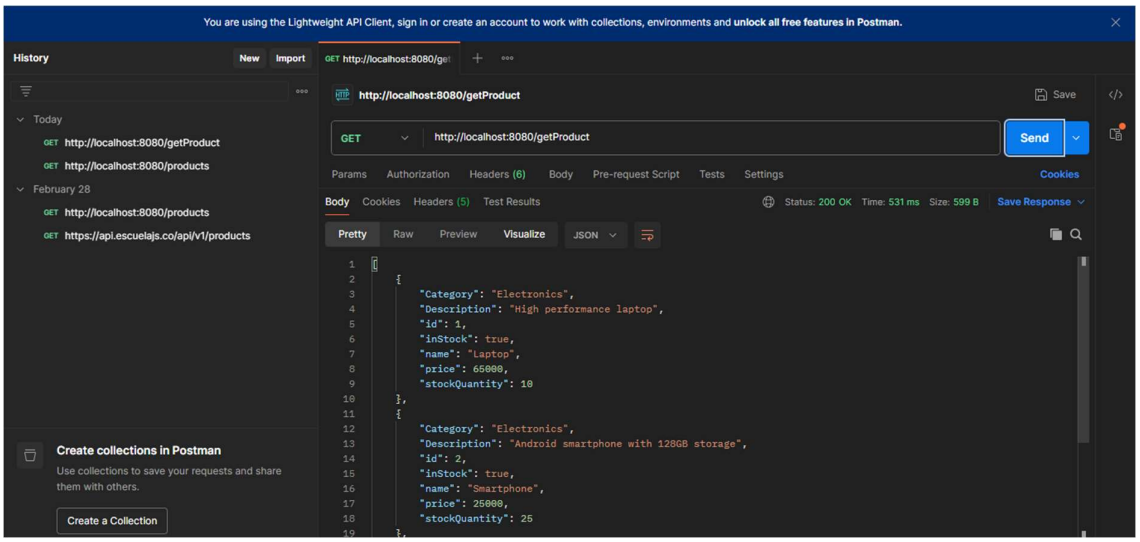
http://locolhost:8080/getProduct